

**STARLAND COUNTY
BYLAW NUMBER # 2007**

BEING A BYLAW TO AMEND LAND USE BYLAW NO. 1196 FOR STARLAND COUNTY IN
THE PROVINCE OF ALBERTA.

WHEREAS pursuant to the provision of Section 640(1) of the *Municipal Government Act*, RSA 2000, Chapter M-26, the Council of the Starland County (hereinafter called the Council), has adopted Land Use Bylaw 1196;

AND WHEREAS the Council deems it desirable to amend Land Use Bylaw 1196; and

NOW THEREFORE the Council hereby amends Land Use Bylaw No. Bylaw 1196; as follows:

1. Amend Section 7, The Land Use District Maps, by re-designating approximately 4.619ha of the N.W. ¼ SEC.36, TWP.31, RGE.20, W.4M. in the Starland County from Rural Agricultural General District (RAG) to County Residential District (CR) as shown on the plan below:

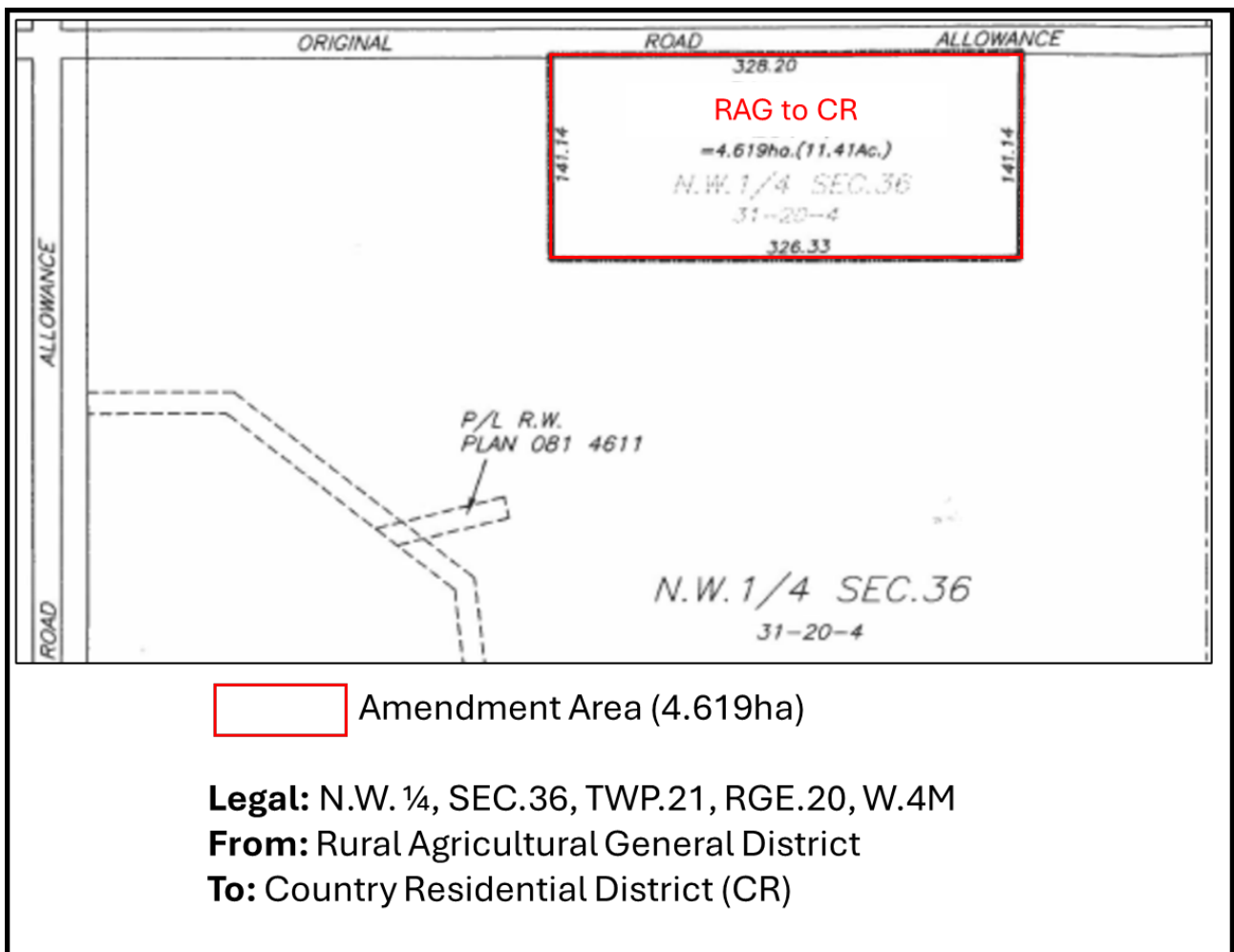

2. This Bylaw takes effect on the date of the third and final reading.

READ A FIRST TIME THIS ___ DAY OF _____, 2024.

READ A SECOND TIME THIS ___ DAY OF _____, 2024.

READ A THIRD TIME AND PASSED THIS ___ DAY OF _____, 2024.

MAYOR

REEVE